

Tenor Trombone B4

Fanfare 1

Pelle van Esch

♩ = 72

1 marcato

Trombone 2

Wellerman

Soon May the Wellerman Come
ook wel bekend als Wellerman, is een oud zeemanslied

Allegro $\text{♩} = 80$

Tbn.

7 **A**

14 *f*

19 *mf*

25 **B**

32 *f* **C** 8 **D**

44 *f*

49 **E** 2 3 *mf* *mf cresc.*

57 *mf*

64 **F** *p dolce*

73

80 *f* **G**

85 *f*

Fanfare 2

 $\text{♩} = 65$

2 *poco marcato*

8

13

mp *fp*

fp *mf* *fp* *pp*

ff *mf* *p* *pp*

Afraid of the Dark

- voor easy trombone 4tet -

Allegro ♩ = 116

Chef Special

8 **A**

mp *mf*

9 **B**

espress.

16

23 **C**

mf

30 **D**

35 **E**

mf

41 **F**

45 **G**

52

57

Fanfare 3

♩ = 58

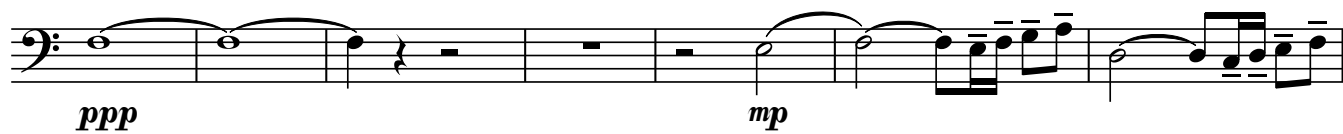

Trombone 1

Amazing Grace

- easy trombone 4tet -

lead

mp *espress.*

9

18 **A**

p leggiero *simile*

24

31 *lead* **B**

f

39

46 *rit.*

rit.

Fanfare 4

♩ = 112

marcato

pp

8

mp pp

16

f mf

24

32

ff p

40

46

mp pp

Pastime With Good Company

Henry VIII, arr. Adrian Taylor

A

4
f

mp

B

C

f

mp

D

E

f *ff*

Fanfare 5

 $\text{♩} = 72$

1

mp

5

pp *mp pp* *ff > mf*

11

ff > mf *f* *marcato*

15

fff

Slide Factory

Tenor Trombone B4

Pelle van Esch

♩ = 126

5

mp

11

mp

22

mp

34 **A**

pp

54 **B**

p

65

p

73 **C**

mf > p *mf* *p* *mf* *mp*

84

f *p*

90

pp

Tenor Trombone B4

2 98 D sostenuto
p

110 E
mp

119 poco accel. F ♩ = 132
poco f

128
3

138 G
mf

150

161 H
fp < f

171 I

179
ff

183
ff

pBone EK medley

Orange pBone

arr. Mr pBone

Can only be performed on an orange pBone

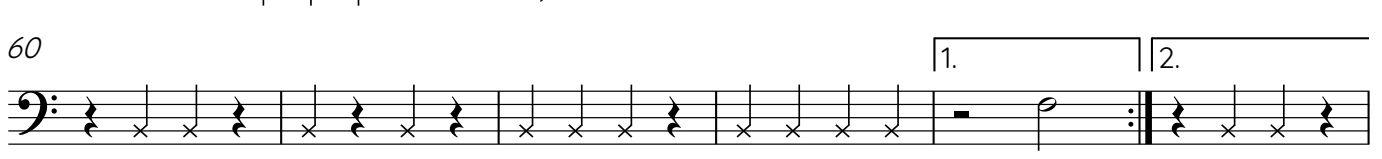
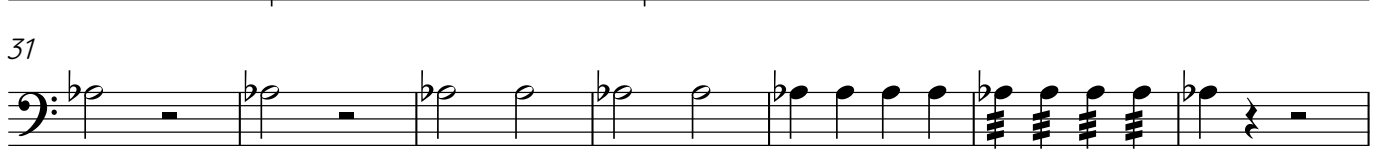
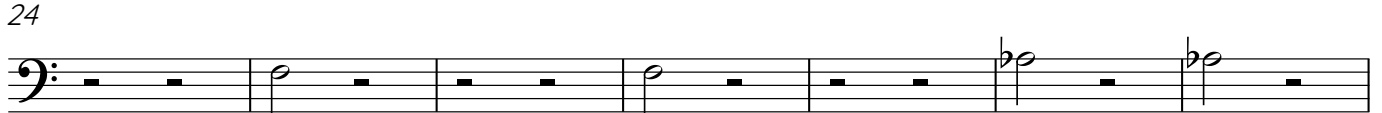

Intro

EK Medley

Version Slide Factory 2024

Arr. Evert Josemanders

Allegretto ♩=96 sim

4 *f* rock melodisch *mf*

7

10 **A** **Allegretto** ♩=100

17 *mf* statig *mp* begeleiding

25 **B** **Allegro** ♩=112 *mf* begeleiding

30 *f* *mp* spaans/latin

33

37

40

43 **C** **Happy** ♩=144 *f*

48 *mf*

52 *mf*

56 **Allegro** ♩=100

Trombone 5

2 59 **D**

mf statig

66

73 **E** Romantic Rock ♩.=72

f volle klank

77

Love ♩.=92

80 **F**

mf wij

85

hou Victory ♩.=69 *o - ran - je om zijn da - den en zijn*

88 **G**

f bell *mf*

91

94

96

98 **H**

f *gliss.*
2