

Tenor Trombone B2

Fanfare 1

Pelle van Esch

♩ = 72

1 marcato

Wellerman

Soon May the Wellerman Come
ook wel bekend als Wellerman, is een oud zeemanslied

Allegro $\text{♩} = 80$

Tbn.

7 **A**

14 *f*

19 *mf*

25 **B**

32 *f* **C** 8 **D**

44 *f*

49 **E** 2 *mf* 3 *mf cresc.*

57 *mf*

64 **F** *p dolce*

72 *f*

79 **G** *f*

84

Fanfare 2

♩ = 65

poco marcato

mp *fp*

7 *fp* *fp*

12 *pp* *ff* *mf* *p* *pp*

Afraid of the Dark

- voor easy trombone 4tet -

Allegro ♩ = 116

Chef Special

A

mf

9 **B**

p dolce

17

p dolce *mf*

25 **C**

mf

32 **D**

mf

38 **E**

mf *p dolce*

45 **F**

mf

54

mf

58

mf

Fanfare 3

♩ = 58

legato

7

11

Amazing Grace

- easy trombone 4tet -

1 *p* *espress.*

9

18 **A** *p* *leggiero* *simile*

24

31 **B** *f*

40

rit.

47

Fanfare 4

♩ = 112

marcato

Pastime with good company

Hery VIII arr. Adrian Taylor

A

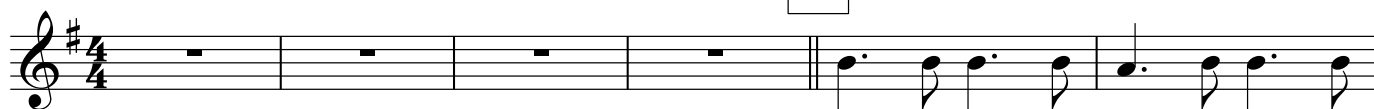

B

C

D

E

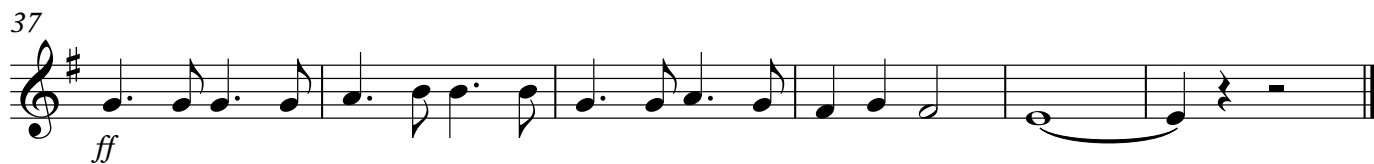

Fanfare 5

 $\text{♩} = 72$

1

5

11

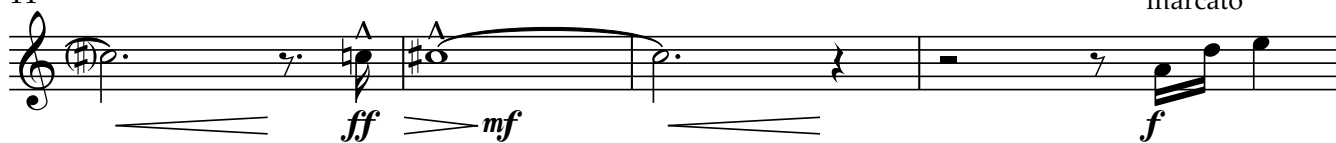

15

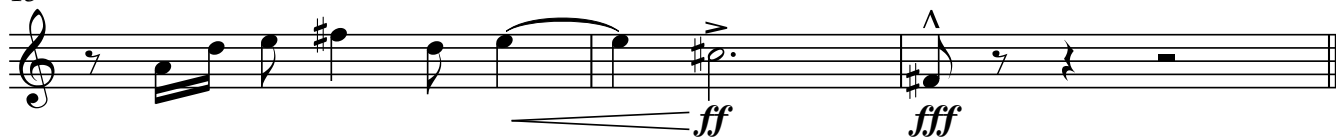

Slide Factory

Tenor Trombone B2

Pelle van Esch

♩ = 126

5

mp

11

mp

21

31

A

pp

45

59

p

66

73

mf > *p* *mf* > *p* *mf* > *mp*

84

f *p*

91

pp

Tenor Trombone B2

98 D

mp

106 E

mf

114 *poco accel.*

121 F ♩ = 132

poco f

132 G

mf

145

154

f

162 H

172 I

mp *f*

180

ff

pBone EK medley

Orange pBone

arr. Mr pBone

Can only be performed on an orange pBone

Intro

EK Medley

Version Slide Factory 2024

Allegretto ♩=96

A Allegretto ♩=100

B Allegro ♩=112

C Happy ♩=144

55

59 **D** Allegro ♩=100

mf statig

66

73 **E** Romantic Rock ♩=72

f volle klank

77

80 **F** Love ♩=92

wij hou-den van o - ran - je omzijnda-den en

88 **G** Victory ♩=69

f bell *mf*

91

94

96

98 **H**

f