

Tenor Trombone A2

Fanfare 1

Pelle van Esch

♩ = 72

1 *marcato*
f 3 3 3 2

7 3 3 3

12 (*marc.*)
f 3 3 3 3

15 3 3 3 3 3 *ff*

Trombone 2

Wellerman

Soon May the Wellerman Come
ook wel bekend als Wellerman, is een oud zeemanslied

Allegro $\text{♩} = 80$

Tbn.

7 **A**

14 *f*

19 *mf*

25 **B**

32 *f* **C** 8 **D**

44 *f*

49 **E** 2 3 *mf* *mf cresc.*

57 *mf*

64 **F** *p dolce*

73

80 *f* **G**

85 *f*

Fanfare 2

♩ = 65

1

p *fp* *fp* *mp*

poco marcato

8

p

13

ff *mp*

Trombone 3

Afraid of the Dark

Chef Special

Allegro ♩ = 116

- voor easy trombone 4tet -

A

mf

9 **B**

p dolce

17

p dolce *mf*

25 **C**

mf

32 **D**

mf

38 **E**

mf *p dolce*

45 **F**

mf

55

mf

Fanfare 3

♩ = 58

2

legato

pp

8

3/4

Trombone 1

Amazing Grace

- easy trombone 4tet -

lead

mp *espress.*

9

18 **A**

p leggiero *simile*

24

31 *lead* **B**

f

39

46 *rit.*

rit.

Fanfare 4

♩ = 112

p

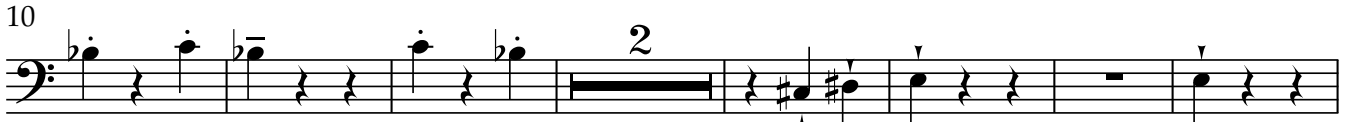

10

2

f

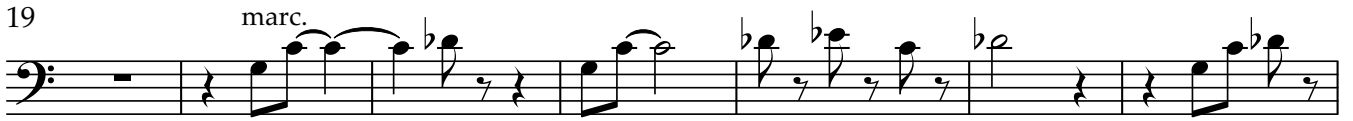

marc.

26

33

mf *p*

41

5

Pastime With Good Company

Henry VIII, arr. Adrian Taylor

A

4
f

mp

B

C

f

mp

D

E

f *ff*

Fanfare 5

♩ = 72

1

6

10

13

Slide Factory

Tenor Trombone A2

Pelle van Esch

♩ = 126

20 Tbn. B1

28 **A** play **pp** 3 3 3

43 3 3 3 3 3

59 **B** **mp** 2

67 **mf** **pp**

73 **C** **mf** **ppp** **f** **ppp** **mf**

82 **D** Tbn. B1 11 **ppp** **f** **ppp**

101 **E** play **mf** 6

114

118 **poco accel.**

2 F ♩ = 132

Tenor Trombone A2

121 *poco f* *mf*

129 *mf*

138 G *mp*

145 *mf*

152 *mf*

157 *mf*

162 H *sostenuto* *f* 3

172 I *fff* *f* *trm trm trm*

180 *ff* 3

pBone EK medley

Orange pBone

arr. Mr pBone

Can only be performed on an orange pBone

7 Buzz op je mondstuk

HOE!
HAAA!

11 Oòòò!
Hééééé!

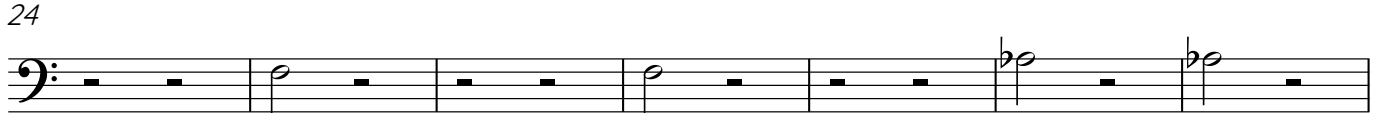
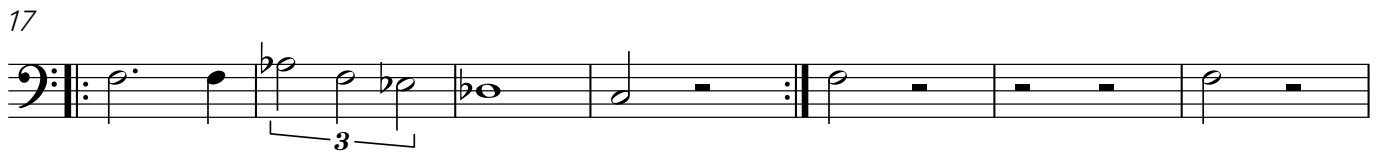

Intro

EK Medley

Arr. Evert Josemanders

Allegretto ♩=96

f rock melodisch

4

8

Allegretto ♩=100

11 **A**

mf statig

20

mf

27 **B** **Allegro** ♩=112

f *mp* spaans/latin

31

34

f *mp*

37

40

Happy ♩=144

43 **C**

Trombone 2

48

53

Allegro ♩=100

58

D

mf statig

65

73

E Romantic Rock ♩=72
3

78

Love ♩=92

81

F
3

Victory ♩=63

88

G

wij hou - den van o - ran - je om zijn da - denen zijn

f bell

ff melodie

91

95

98

H

f