

Tenor Trombone A3

Fanfare 1

Pelle van Esch

♩ = 72

1 *marcato* *f* 3 3 3 2

7 3 3 3 3 3

12 (*marc.*) *f* 3 3 3 3

15 3 3 3 3 3 *ff*

Wellerman

Soon May the Wellerman Come
ook wel bekend als Wellerman, is een oud zeemanslied

Allegro $\text{♩} = 80$

8 **A**
f

14 Tbn.

19

25 **B**
f

32 **C**
mf

38 **D**
f

43

49 **E**
mf 2 4

57

64 **F**
p dolce

73

80 **G**
f

85

Fanfare 2

$\text{♩} = 65$

p *fp* *fp* *mf* poco marcato

7

10 *mp* *mf*

13 *mf* *ff* *f* *p* *pp*

Afraid of the Dark

- voor easy trombone 4tet -

Allegro ♩ = 116

7 **A**

mf

14 **B**

mf *espress.*

19

25

33 **C**

39 **D**

45 **E**

mf

52 **F**

57

Fanfare 3

♩ = 58

2 *legato*

pp

8

Amazing Grace

- easy trombone 4tet -

1 *p* *espress.*

9

18 **A**

p *leggiero* *simile*

24

31 **B**

f

40

47 *rit.*

Fanfare 4

♩ = 112

Pastime with good company

Hery VIII arr. Adrian Taylor

A

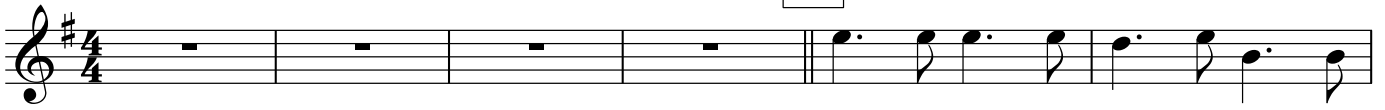

B

C

D

E

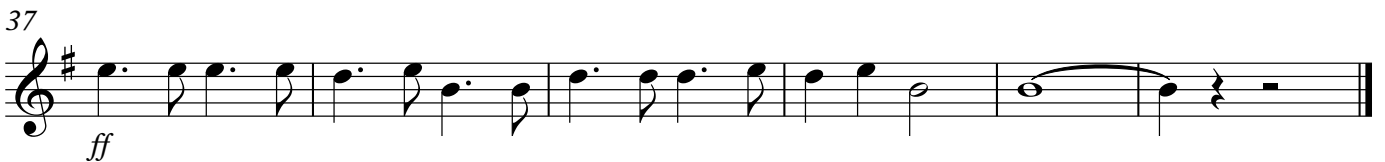

Fanfare 5

 $\text{♩} = 72$

Dynamic markings: *p* (piano) at measure 4, *mp* (mezzo-piano) at measure 5, *p* (piano) at measure 6, *f* (forte) at measure 10, *ff* (fortissimo) at measure 13, and *fff* (fortississimo) at measure 13. The *fff* marking is followed by a hairpin crescendo symbol.

Articulation: *marcato* at measure 4. Accents are present over the final notes of measures 10, 11, and 12.

Other markings: Measure numbers 1, 5, 9, and 13 are placed above the staff. Trill-like markings (three slanted lines) are placed below the staff in measures 10, 11, and 12.

Slide Factory

Tenor Trombone A3

Pelle van Esch

♩ = 126

2

Tenor Trombone A3

poco accel. . .

110 **E**

p

121 **F** ♩ = 132

poco f *mf*

130

138 **G**

mp

145

mf

152

159 **H** 3 *sostenuto*

f

169 **I**

f *mp* *f*

179

ff

pBone EK medley

Orange pBone

arr. Mr pBone

Can only be performed on an orange pBone

7 Buzz op je mondstuk HOE!
HAAA!

11 Oòòò!
Hééééé!

17

24

31

38 FREEZE! 1 2 3
frrrrrt

46

53

60 1. 2.

Intro

EK Medley

Trombone 2 Bes

Version Slide Factory 2024

Arr. Evert Josemanders

Allegretto ♩=96
f rock melodisch

4

8

11 **A** **Allegretto** ♩=100
mf statig *mf*

21 **B** **Allegro** ♩=112
f *f*

29 *mp* spaans/latin

32 *f* 3 3 *mp*

36

39 *f*

43 **C** **Happy** ♩=144

48

53

Allegro ♩=100

D

58

mf statig

65

73

E Romantic Rock ♩=72

3

78

81

F Love ♩=92

3

wij hou - den van o - ran - je om zijn da - den en zijn

88

G Victory ♩=69

f bell

ff melodie

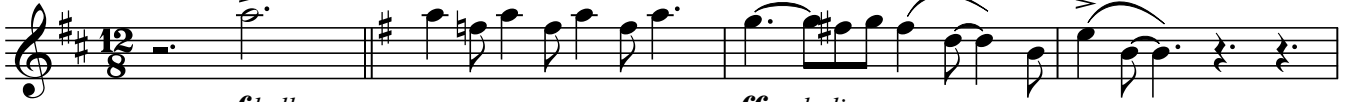

92

95

98

H

f

2

gliss.

