

Tenor Trombone A4

Fanfare 1

Pelle van Esch

♩ = 72

1 *marcato*
f 3 2

7

12 (marc.) #
f 3

15 3 *ff*

Wellerman

Soon May the Wellerman Come
ook wel bekend als Wellerman, is een oud zeemanslied

Allegro $\text{♩} = 80$

Fanfare 2

♩ = 65

poco marcato

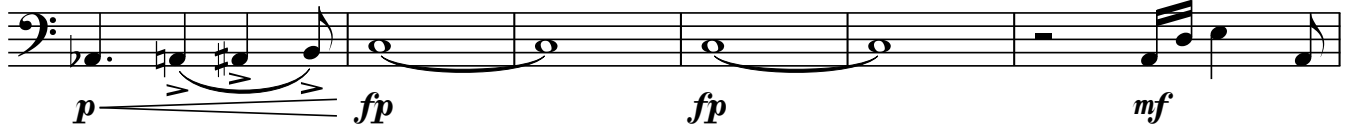

7

10

13

Afraid of the Dark

- voor easy trombone 4tet -

Allegro ♩ = 116

Chef Special

8 **A**

mp *mf*

9 **B**

espress.

16

23 **C**

mf

30 **D**

35

mf

41 **E**

45 **F**

52

57

Fanfare 3

♩ = 58

4

mp

This block contains the first line of musical notation, measures 4 through 7. It begins with a bass clef and a 4-measure rest. The music then starts with a half note G2, followed by a half note F2, and then a series of eighth notes: G2, A2, B2, C3, D3, E3, F3, G3. The dynamics are marked *mp*.

8

pp

This block contains the second line of musical notation, measures 8 through 11. It begins with a bass clef and a 4-measure rest. The music then starts with a half note G2, followed by a half note F2, and then a series of eighth notes: G2, A2, B2, C3, D3, E3, F3, G3. The dynamics are marked *pp*. The piece concludes with a double bar line and a 3/4 time signature.

Trombone 1

Amazing Grace

- easy trombone 4tet -

lead

mp *espress.*

9

18 **A**

p *leggiero* *simile*

24

31 *lead* **B**

f

39

46

rit.

Fanfare 4

♩ = 112

Pastime With Good Company

Henry VIII, arr. Adrian Taylor

A

4

f

mp

B

mp

C

f

mp

D

mp

E

f *ff*

Fanfare 5

 $\text{♩} = 72$

1

6

marcato

10

14

Slide Factory

Tenor Trombone A4

Pelle van Esch

♩ = 126

Tenor Trombone A4

110 E *p* *poco accel.*

121 F $\text{♩} = 132$ *poco f* *mf*

130

138 G *mp*

145 *mf*

152

159 H *sostenuto* *f*

168 I *fff* *f*

177 *ff*

182 *ff* 3

pBone EK medley

Orange pBone

arr. Mr pBone

Can only be performed on an orange pBone

7 Buzz op je mondstuk HOE!
HAAA!

11 Oòòò!
Hééééé!

17

24

31

38 FREEZE! 1 2 3
frrrrrt

46

53

60 1. 2.

Intro

EK Medley

Version Slide Factory 2024

Arr. Evert Josemanders

Allegretto ♩=96

f rock melodisch *mf* *sim*

4

7

9

11 **A** **Allegretto** ♩=100

mf statig *mp* begeleiding

19 *mp* begeleiding *mf* begeleiding

26 **B** **Allegro** ♩=112

f vol spaans temperament

31

37

42 **C** **Happy** ♩=144

f

47 *mf*

Trombone 4

2

52

56

59 **D** Allegro ♩=100

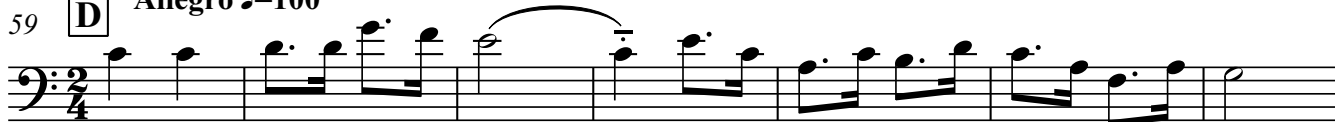

mf statig

66

73 **E** Romantic Rock ♩=72

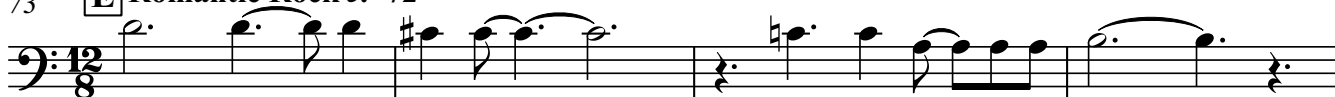

f volle klank

77

80 **F** Love ♩=92

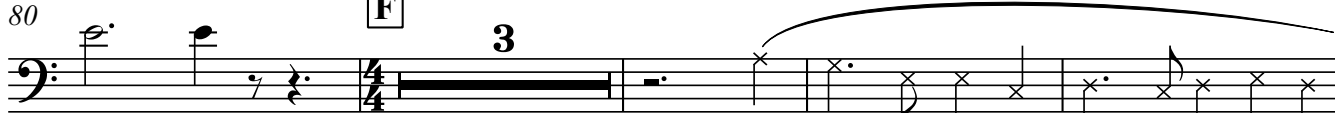

87 **G** Victory ♩=69

wij hou - den van o - ran - je om zijn

da - den en

f bell

mf

91

94

96

98 **H**

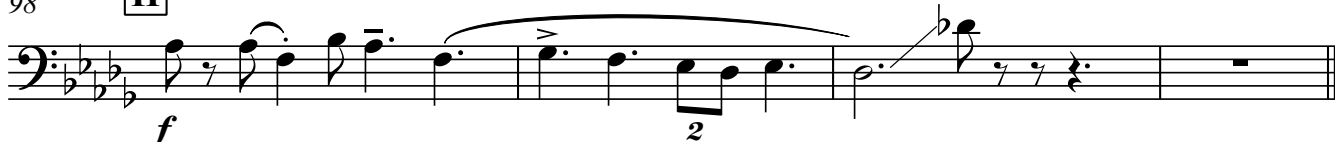

f

2