

Tenor Trombone A4

# Fanfare 1

Pelle van Esch

♩ = 72

1 marcato 2

7

12 (marc.) 3

15 3 ff

# Wellerman

*Soon May the Wellerman Come*  
*ook wel bekend als Wellerman, is een oud zeemanslied*

**Allegro** ♩ = 80

# Fanfare 2

♩ = 65

poco marcato

*p* *fp* *fp* *mf*

7

10

13

*mp* *f* *ff* *f* *p* *pp*

# Afraid of the Dark

- voor easy trombone 4tet -

Allegro ♩ = 116

Tbn. **A**

*mp* *mf*

9 **B**

*espress.*

16

23 **C**

*mf*

30 **D**

36

*mf*

41 **E**

45 **F**

52

57

## Fanfare 3

♩ = 58

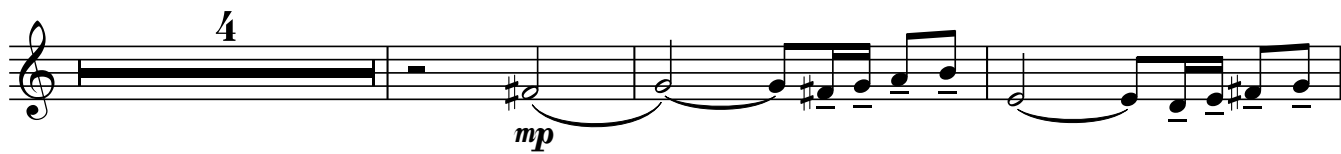

Trombone 1

# Amazing Grace

- easy trombone 4tet -

lead

*mp* *espress.*

9

18 **A**

*p leggiero* *simile*

24

31 *lead* **B**

*f*

39

46 *rit.*

*rit.*

# Pastime with good company

Hery VIII arr. Adrian Taylor

**A**

**C**

**D**

**E**

## Fanfare 5

$\text{♩} = 72$

1 6 marcato 3

*p*

10 *f* 3

14 *ff* *ff* *fff*

Tenor Trombone A4

poco accel. . . .

110 **E**

*p*

121 **F** ♩ = 132

*poco f* *mf*

130

138 **G**

*mp*

145

*mf*

152

159 **H** sostenuto

*f*

168 **I** *trm trm trm*

*fff* *f*

177

*ff*

182

*ff* 3

# EK Medley

Version Slide Factory 2024

**Allegretto** ♩=96 sim

4 *f* rock melodisch *mf*

7

10 **A** **Allegretto** ♩=100

17 *mf* statig *mp* begeleiding

25 **B** **Allegro** ♩=112 *mf* begeleiding

31 *f* vol spaans temperament

37

42 **C** **Happy** ♩=144 *f*

47

52

57 **D** **Allegro** ♩=100

64 *mf* statig

Trombone 3 Bes

2

73 **E** Romantic Rock ♩=72

*f* volle klank

77

81 **F** Love ♩=92

88 **G** Victory ♩=69 *wij hou - den van o - ran - je om zijn da - den en zijn*

*f* bell *mf*

91

94

97 **H**

*f*

99