

Bass Trombone A5

# Fanfare 1

Pelle van Esch

♩ = 72

1

2

9

13

# Wellerman

Soon May the Wellerman Come  
ook wel bekend als Wellerman, is een oud zeemanslied

Allegro  $\text{♩} = 80$

8 **A**

*f*

14 *Tbn.*

19

25 **B**

*f*

32 **C** 7 **D**

*mf cresc.* *f*

43

*mf*

49 **E**

56

*mf*

63 **F**

*p dolce*

72

*f*

79 **G**

*f*

84

# Fanfare 2

♩ = 65

10

Trombone 3

# Afraid of the Dark

Chef Special

Allegro ♩ = 116

- voor easy trombone 4tet -

**A**

*mf*

9 **B**

*p dolce*

17

*p dolce* *mf*

25 **C**

*mf*

32 **D**

*mf*

38 **E**

*mf* *p dolce*

45 **F**

*mf*

55

*mf*

# Fanfare 3

♩ = 58

7

# Fanfare 4

♩ = 112

4

*p*

10

*f*

19

marc.  
*f* *ff*

35

8 Tbn. B4

47

(play)  
*pp*

# Pastime With Good Company

Henry VIII, arr. Adrian Taylor

**A**

4

*f*

*mp*

**B**

*f*

**C**

*f*

*mp*

**D**

**E**

*f* *ff*

## Fanfare 5

 $\text{♩} = 72$ 

1

5

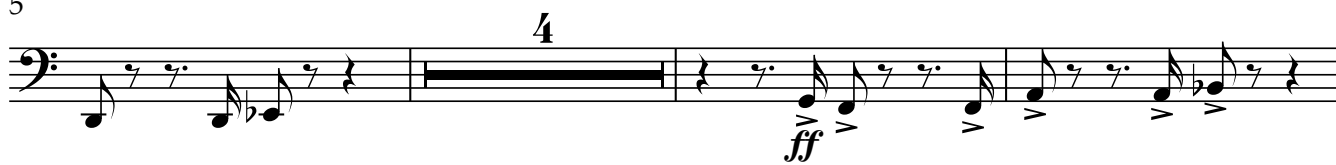

12

15

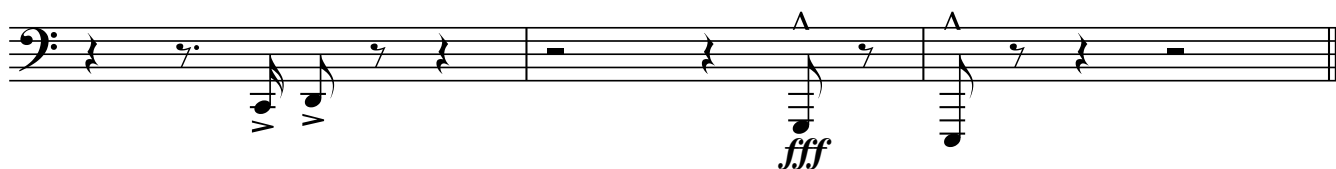

2

Bass Trombone A5

98 **D** Tbn. B1

110 **E** play *p* poco accel.

121 **F**  $\text{♩} = 132$  **G** cbtn. A6 play *mf*

144

153 **H** *fp*

162 **I** *f*

171 **J** *f*

178 *ff*

# EK Medley

Version Slide Factory 2024

Arr. Evert Josemanders

Allegretto ♩=96

5 *f* rock melodisch *mf*

8

11 *f* **A** Allegretto ♩=100

19 *mf* statig *mp* begeleiding

27 **B** *mf* begeleiding

33 *f* *mf* spaans/latin articulatie blijft Spaans

38

43 **C** Happy ♩=144 *f*

49

54 *mf*

59 **D** Allegro ♩=100

13

Bastrombone 1

2

73 **E** Romantic Rock ♩.=72

76

78

81 **F** Love ♩.=92

85

Victory ♩.=69

88 **G**

92

95

98 **H**
