

Tenor Trombone C1

Fanfare 1

Pelle van Esch

♩ = 72

1

mf f mf

2

8

f

13

mf f

Trombone 2

Wellerman

Soon May the Wellerman Come
ook wel bekend als Wellerman, is een oud zeemanslied

Allegro $\text{♩} = 80$

Tbn.

7 **A**

14 *f*

19 *mf*

25 **B**

32 *f* **C** 8 **D**

44 *f*

49 **E** 2 3 *mf* *mf cresc.*

57 *mf*

64 **F** *p dolce*

73

80 *f* **G**

85 *f*

Fanfare 2

♩ = 65

- Measure 1: Rest

Dynamic markings are placed below the notes:

- Measures 2, 4, 6, and 8: *fp*
- Measure 9: *fp*
- Measure 10: *pp*

Trombone 3

Afraid of the Dark

Chef Special

Allegro ♩ = 116

- voor easy trombone 4tet -

A

mf

9 **B**

p dolce

17

p dolce *mf*

25 **C**

mf

32 **D**

mf

38 **E**

mf *p dolce*

45 **F**

mf

55

mf

Fanfare 3

♩ = 58

2

pp

8

|| 3/4

Amazing Grace

- easy trombone 4tet -

1 2 3 4 5 6 7 8

p *espress.*

9 10 11 12 13 14 15 16 17

18 19 20 21 22 23

A

p leggiero *simile*

24 25 26 27 28 29 30

31 32 33 34 35 36 37 38 39

B

f

40 41 42 43 44 45 46

47 48 49 50 51 52

rit.

Fanfare 4

♩ = 112

Pastime With Good Company

Henry VIII, arr. Adrian Taylor

A

4

f

mp

B

mp

mp

C

f

mp

D

mp

mp

E

f *ff*

ff

Fanfare 5

 $\text{♩} = 72$

1

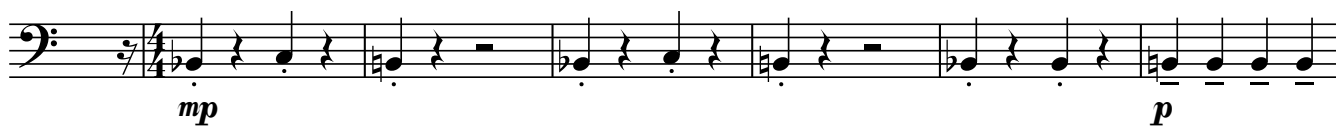

7

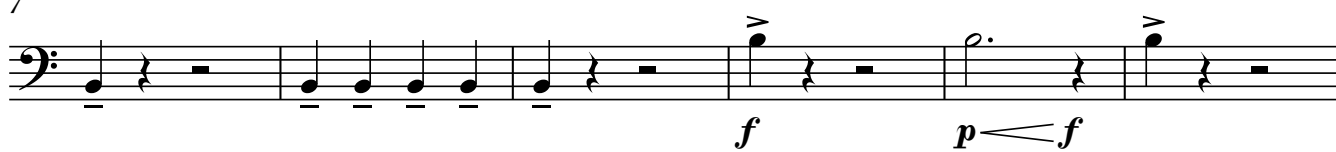

13

Slide Factory

Tenor Trombone C1

Pelle van Esch

♩ = 126

20 Tbn. B1

28 3 A Tbn. C3 play

pp

40 legato pp

49

58 B 2 p

64 2 4

73 C 3 mf

82 3 6 f p

94 Tbn. A4 mp play

Tenor Trombone C1

2 98 D legato

pp

107 E

p

114 *poco accel.*

121 F ♩ = 132

mf

129

mf

138 G

mf

149

mf

160 H

f

169 I

mf

178

mf *f* *mf*

183

f *ff*

pBone EK medley

Orange pBone

arr. Mr pBone

Can only be performed on an orange pBone

7 Buzz op je mondstuk

HOE!
HAAA!

11 Oòòò!
Hééééé!

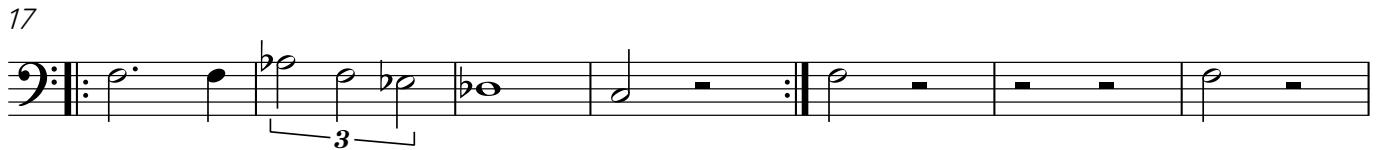

38 FREEZE!

1 2 3

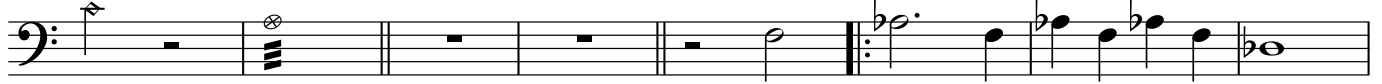

46 *frrrrrt*

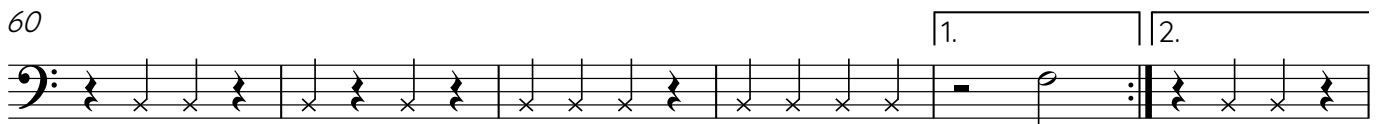
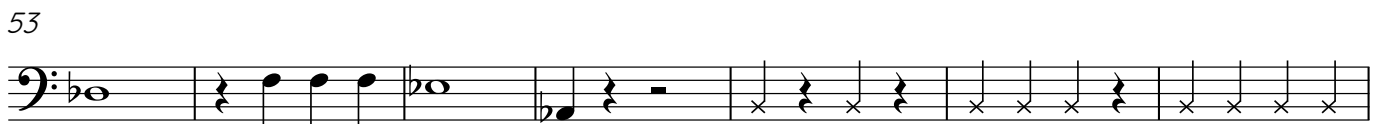
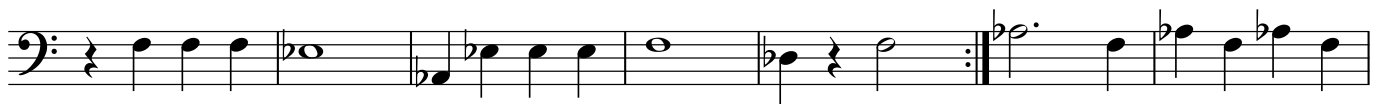

Intro

EK Medley

Version Slide Factory 2024

Arr. Evert Josemanders

Allegretto ♩=96

sim

f rock melodisch *mf*

Allegretto ♩=100

11 **A**

mf statig *mp* begeleiding

21 **B** Allegro ♩=112

mf begeleiding *f* *f* vol spaans te

Happy ♩=144

43 **C**

mf

Easy Trombone

2

53

Allegro ♩=100

Romantic Rock ♩=72

58

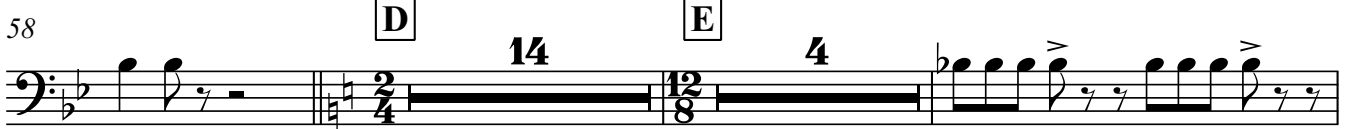

78

Love ♩=92

81

wij hou - den van o - ran - je om zijn da - den en zijn

Victory ♩=69

88

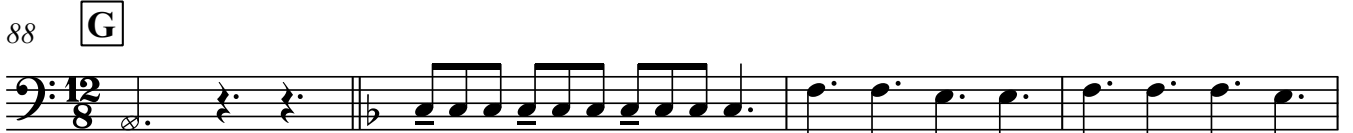

doen!

f

mf

92

95

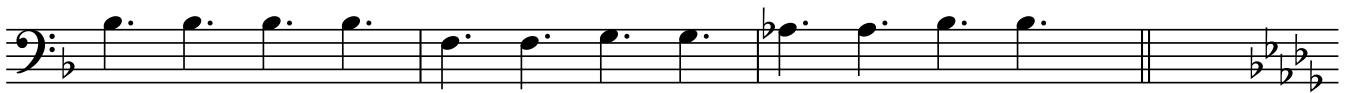

98

f

2