

Tenor Trombone C2

Fanfare 1

Pelle van Esch

♩ = 72

1

2

mf f mf

8

f

13

mf f

# Wellerman

Soon May the Wellerman Come  
ook wel bekend als Wellerman, is een oud zeemanslied

Allegro  $\text{♩} = 80$

8 **A** *f*

14 *f* Tbn.

19

25 **B** *f*

32 **C** *mf*

39 **D** *f*

46 **E** *mf* 2 4

57 *mf*

64 **F** *p dolce*

73 *f*

80 **G** *f*

85 *f*

♩ = 65

# Fanfare 2

*fp* *fp* *fp* *fp*

10

*fp* *pp* *ff* *mf* *p* *pp*

Trombone 3

# Afraid of the Dark

Chef Special

Allegro ♩ = 116

- voor easy trombone 4tet -

**A**

*mf*

9 **B**

*p dolce*

17

*p dolce* *mf*

25 **C**

*mf*

32 **D**

*mf*

38 **E**

*mf* *p dolce*

45 **F**

*mf*

55

*mf*

## Fanfare 3

♩ = 58

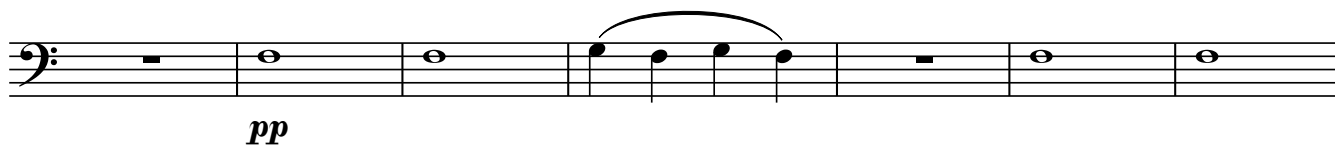

# Amazing Grace

- easy trombone 4tet -

1  
2  
3  
4  
5  
6  
7  
8  
9

*p* *espress.*

10  
11  
12  
13  
14  
15  
16  
17

18 **A**  
19  
20  
21  
22  
23

*p* *leggiero* *simile*

24  
25  
26  
27  
28  
29  
30

31 **B**  
32  
33  
34  
35  
36  
37

*f*

39  
40  
41  
42  
43  
44  
45  
46

47  
48  
49  
50

*rit.* . . . . .

4

♩ = 112

# Fanfare 4

10

19

27

32

# Pastime With Good Company

Henry VIII, arr. Adrian Taylor

## Fanfare 5

 $\text{♩} = 72$ 

1

7

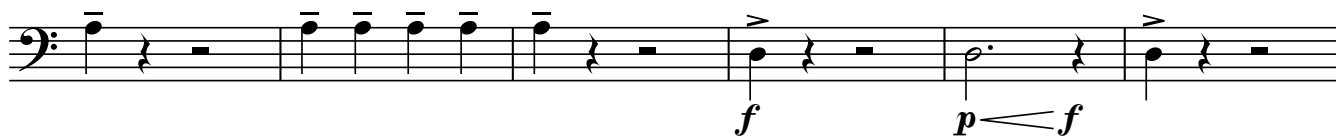

13

# Slide Factory

Tenor Trombone C2

Pelle van Esch

♩ = 126

20 Tbn. B1

28 Tbn. C3 play

3

A

pp

40 legato

pp

49

58 B

2

p

64

2

4

73 C

3

mf

82

3

6

f

p

94 Tbn. A4 play

mp

Tenor Trombone C2

2 98 D legato

*pp*

107 E

*p*

114 poco accel. . . . .

121 F ♩ = 132

*mf*

129

138 G

*mf*

149

160 H

*f*

169 I

178

*mf* *f* *mf*

183

*f* *ff*

# pBone EK medley

Orange pBone

arr. Mr pBone

Can only be performed on an orange pBone

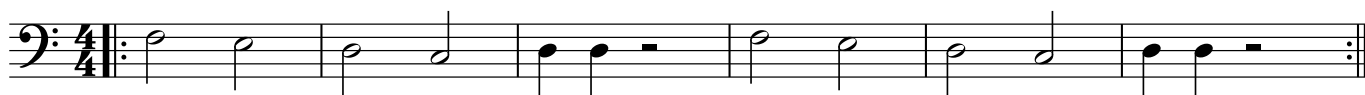

7 Buzz op je mondstuk

HOE!  
HAAA!

11 Oòòò!  
Hééééé!

38 FREEZE!

1 2 3

46 *frrrrrt*

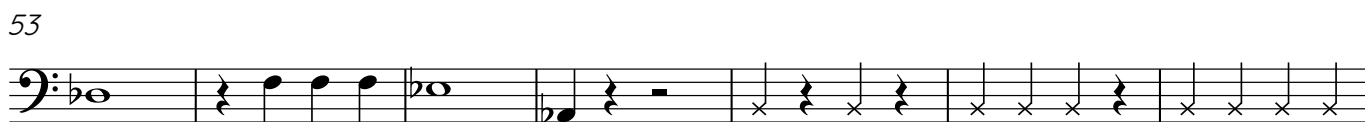

Intro

# EK Medley

Version Slide Factory 2024

Arr. Evert Josemanders

Allegretto ♩=96

sim

*f* rock melodisch *mf*

5

8

Allegretto ♩=100

11

**A**

*mf* statig *mp* begeleiding

21

**B**

Allegro ♩=112

*mf* begeleiding *f*

29

35

39

Happy ♩=144

43

**C**

48

*mf*

